

Aug 2017

Volume 8

EDWE Board of Directors

August Monthly Gathering

Saturday, August 12, 2017

Cornerstone UMC
1407 IN-70
Chrisney, IN 47611

Social Time: 6:30 pm - 7:00 pm
Gathering with Communion: 7:00 pm

Hope to see you there!

Future Monthly EDWE Gatherings

September - Boonville Wesleyan
Witness Speaker - John Sutton

October - Baker Chapel UMC
Witness Speaker - Butch Hoffer

November - Gentryville UMC
Witness Speaker - Kayla Jenkins

December - St. James West
Witness Speaker - Tom Blair

Community Lay Director

John Sutton
Heresjohnnie1@yahoo.com
812-568-4352

Assit. Lay Director

Darrell Roedel
Melodieroedel@gmail.com
812-457-9627

Secretary

Pam Siscel
Siscel6@att.net
812-431-6321

Treasurer

Debbie Pipken
Steinie@sit-co.net
812-480-1442

Gathering Coordinator

Don Roettger
Wrenchboss1@yahoo.com
812-453-3140

Newsletter

Donna Blair
Blairfamily12807@gmail.com
270-316-3607

Facilities/Technology

Rebecca Fenn
Rmfenn83@gmail.com
812-547-6818

Registrar

Beth Broshears
Babroshears@yahoo.com
812-629-4406

Reunion Groups/Agape

Melodie Roedel
Melodieroedel@gmail.com
812-491-0520

Music/Worship

Paul Northcutt
Gospel-guitar@hotmail.com
812-489-0554

Clothing/Book Sales

Greg Belkoski
Belkoski@hotmail.com
812-639-8363

Head Spiritual Director

Steve Buse
pastorbuse@gmail.com
812-489-0101

Assist. Spiritual Director

Randy Williams
Williams526@sbcglobal.net
812-455-5615

Assit. Spiritual Director

Sponsorship

Vera S. Moore
Vsjm4211@yahoo.com
812-483-3617

IMS Administrators

Mark and Rebecca Fenn
Rmfenn83@gmail.com
John Phillips
Phillips4@wowway.com

Lay Director for Men's Walk #90

March 1-4, 2018
Mark Wilson

To schedule future gatherings or
volunteer to be a Witness Speaker in
2018 please contact:

Lay Director for Women's Walk #91

March 8-11, 2018
Rebecca Fenn

Don Roettger
Wrenchboss1@yahoo.com
812-453-3140

Mail EDWE applications to:

Beth Broshears
PO Box 3937, Evansville, IN
47737

Musicians and/or song leaders
needed for our monthly gatherings.

If you are interested, please contact:

When there is a death of a
family member connected
to anyone in our EDWE
community, please
contact an EDWE board
member. This will assist
us with extending our
condolences, prayers, and
support to the family.

Paul Northcutt
812-489-0554 (call or text)
Gospel-guitar@hotmail.com



First Annual United Methodist Car Show
Baker Chapel UMC
11:00 AM Sunday, September 24th
This show will benefit Gilda's Club and Ann's Kitchen
Will also include "Craft Show" and "Mug and Bun"
Hamburgers
Hot dogs
Ice cream
Nachos
Root Beer Floats

Volunteer Sheets

Hello EDWE family,

Over the last few years, the Women's Volunteer sheets have been lost, so we need to rebuild the Volunteer list. These sheets are used to contact those who are interested in working a Walk.

Ladies, if you would like to be considered to work a Walk, please fill out the form and either

- 1) Bring it to the next Gathering
- 2) Fill it out on your computer, save it to your computer and then email it to Rebecca Fenn at rebeccafenn1983@gmail.com
- 3) Mail it to Rebecca Fenn at 74 Guttenberg Lane, Tell City, IN 47586

Gentlemen, if you have not filled out a form or have moved, have a new phone number, etc., we encourage you to fill out a new form too. Send it to Mark Wilson, Men's Lay Director, or send it to Rebecca and she will get it to Mark.

As always, we encourage you to go to the EDWE Database to update your record. The database link is: http://edwe.inetmember.com/Default_CMS.aspx

Thank you,
Your EDWE Board

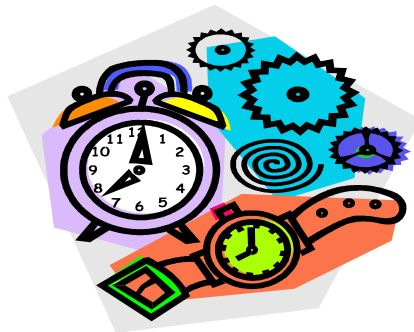

The Countdown is on!

As of August 5th only 208 days until the men's Walk on March 1, 2018! Do you have your pilgrim's application turned in yet? Don't delay, don't tarry, don't procrastinate, don't leave our Community wondering if we have enough pilgrims to have a Walk. It is up to **us, our community members**, to provide the number of pilgrims necessary to have a Walk, so send in your applications today so we can have full Walks tomorrow."

Blessings,
Rebecca